

SYLTON®



OBSERV®

3 Angle chinrest

Manual

1

Set up

1.1 Attaching the chinrest in the Observ

For optimal imaging results always use the provided chinrest to position your clients face correctly in the Observ.

To attach the chinrest simply slide the chinrest (A) over the mount (B) inside the Observ. Slide the chinrest until it stops and secure it by tightening the screw (C).

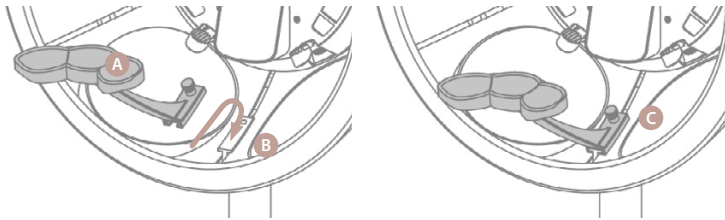

1.2 Cleaning instructions

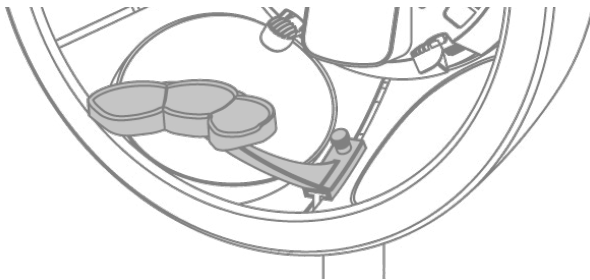

When using the chinrest, disinfect the pedestal with a soft moist medical disinfectant wipe (with a maximum of 70% isopropyl alcohol).

Do not use on other surfaces!

Never clean the device with abrasive cleaners or organic solvents like benzene, acetone or thinner.

2

The chinrest in use

2.1 Using the chinrest

Show the chinrest without the lightshade. The client should place their chin inside one of the cups. The middle cup is to capture the frontal view. The right and left cup will capture the 40-degree view of the face. Instruct your client to rest the head level on the chin rest without tilting forward. Ask the client to look at the window during the capture of pictures.

Provide the possibility for the client to sit comfortable in front of the Observ. Ask the client to position their head into the lightshade and to place the chin on the chinrest. Close the lightshade.

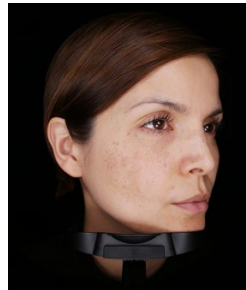
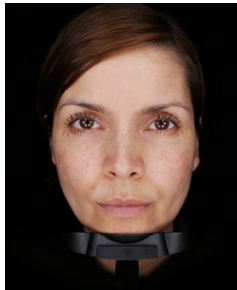

2.4 Ghosting

When this is not the first session use the ghosting function for better repositioning. Turn on the ghosting function by tapping the button left to the capture button.



3

Activation of the voucher

To activate the voucher follow the steps below:

1. Open the Observ app
2. Go to **Settings**
3. Tap **Sylton Connect**
4. Tap **+ Redeem voucher code** on the bottom of the menu.
5. Fill in the voucher code
6. A pop-up message "Transfer products to device" will appear on your iPad screen
7. Press the Power button of the Observ on which you want to activate the product
8. You are now able to use the product with this device.

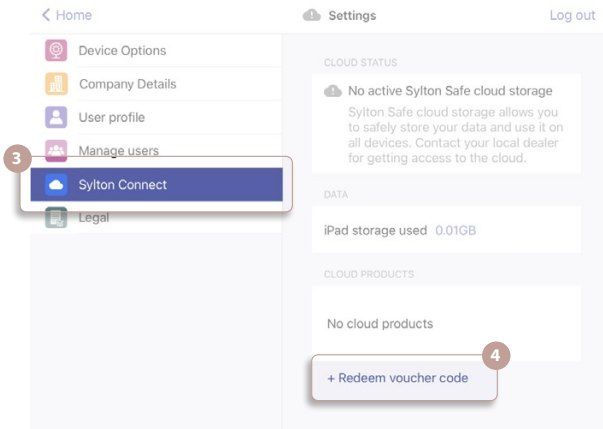
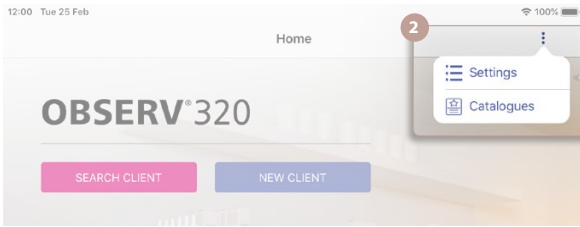

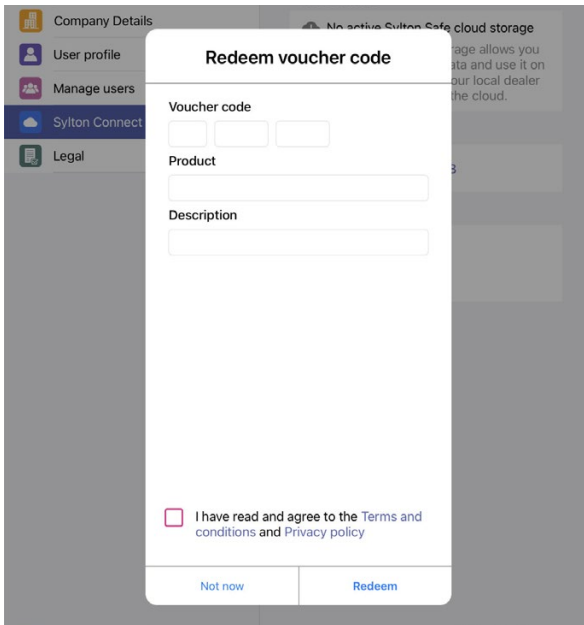

You can check the activated products of your device in the **Device Options** page.

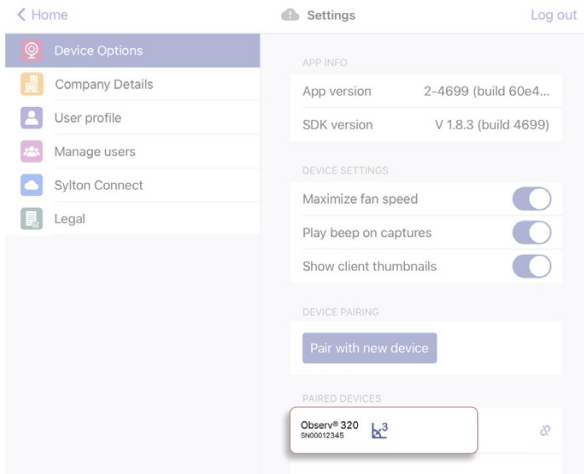

SYLTON®

Sylton® and Observ® are registered trademarks of the Symae® technologies holding B.V. Patents granted and pending. Registered design. Apple, iPad, iTunes are trademarks of Apple Inc., registered in the U.S. and other countries.

www.sylton.com

915-826-0 (EN)