

**OBAGI**<sup>®</sup>  
MEDICAL

INNOVATION

## OBAGI RETINOL + PHA Refining Night Cream

ADVANCED DUAL-ACTION FORMULA

Clinically proven smoother and more  
even-looking skin in just 4 weeks\*



\*Results based on a 2024–2025 8-week clinical test. Data on file at Obagi Cosmeceuticals LLC.

# CLINICALLY PROVEN DUAL-ACTION NIGHT CREAM

## CLINICALLY PROVEN TO:

- Visibly improve skin smoothness by 29%\*
- Visibly improve skin tone evenness by 10%\*
- Be well-tolerated by the skin\*

A dual-action, slow-release, overnight skin renewal cream for a **resurfaced, smoother, and more even-looking complexion in just 4 weeks\***.



### ENTRAPPED RETINOL

powered by Slow-Release Technology for optimized delivery into deeper layers of the skin to encourage skin cell turnover.



### POLYHYDROXY ACID (GLUCONOLACTONE)

with a larger molecular structure to provide gentle yet effective exfoliation on the surface of the skin.

The synergistic combination of these two potent ingredients helps **refine skin texture and tone while reducing the appearance of blemishes, fine lines, and wrinkles.**

- |                          |                            |
|--------------------------|----------------------------|
| ✓ Dermatologist Tested   | ✓ Fragrance-Free           |
| ✓ Proven Non-Comedogenic | ✓ Paraben-Free             |
| ✓ Non-Sensitizing        | ✓ Dye-Free                 |
| ✓ Well-Tolerated by Skin | ✓ Tested on All Skin Tones |



\*Results based on a 2024–2025 8-week clinical test. Data on file at Obagi Cosmeceuticals LLC.



# MULTI-LAYERED, SLOW-RELEASE APPROACH

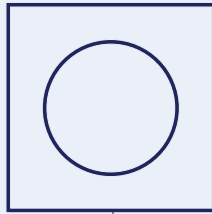

WORKS  
ON SKIN  
SURFACE

## POLYHYDROXY ACID (PHA)

### GENTLE YET EFFECTIVE EXFOLIATION

- Larger molecular structure compared to AHA.
- Works dually as both a humectant, drawing water into the skin, and an efficient exfoliant.



GRADUALLY  
RELEASES  
INTO DEEPER  
LAYERS OF  
THE SKIN

## ENTRAPPED RETINOL with Slow-Release Technology

### ENCOURAGES SKIN CELL TURNOVER

- Uses a **microsphere matrix** to entrap Retinol.
- Helps to minimize the ingredient's exposure to light and oxygen.
- Ensures Retinol's gradual release **into deeper layers of the skin** over time.
- Helps to enhance Retinol's stability.
- Minimizes the irritation that can be typically associated with Vitamin A derivatives.

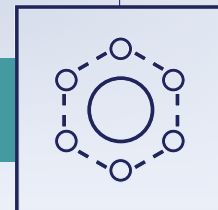

# 8 nourishing ingredients to help offset dryness typically associated with acids & Vitamin A derivatives, including:

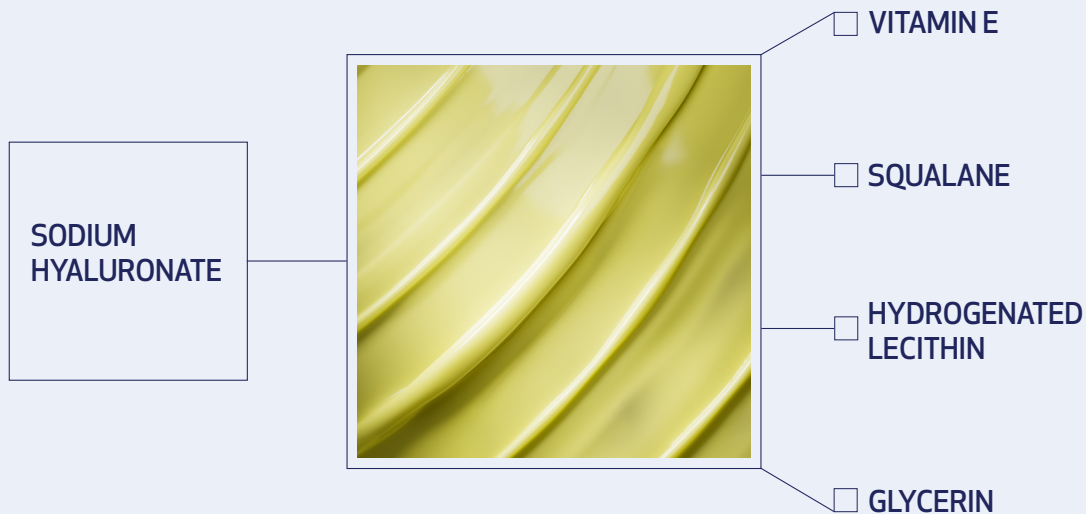

## SODIUM HYALURONATE

A humectant that is a derivative of Hyaluronic Acid (HA) with intense hydration capabilities.

## VITAMIN E (TOCOPHEROL)

An antioxidant that helps to protect against oxidative damage and helps to nourish skin.

## SQUALANE

A lipid that helps improve hydration and texture while supporting a healthy skin barrier by mimicking skin's natural sebum to prevent moisture loss.

## GLYCERIN

A powerful humectant that helps support the skin's moisture barrier and hydration.

## HYDROGENATED LECITHIN

An emulsifier that closely mimics the natural lipids found in skin to help maintain hydration.



Apply 1-2 pumps in the evening to clean, dry skin after cleanser, toner, and facial serums (if used), avoiding the eyelids.





Visibly improves skin smoothness by:

- 29% in 4 weeks\*
- 44% in 8 weeks\*

## STUDY DESIGN

### OBJECTIVES

Evaluate the effectiveness, tolerability, and subject perception of Obagi Retinol+PHA Refining Night Cream.

### SUBJECTS

30 participants, ages 18-45 years, unrestricted Fitzpatrick skin tones with presence of wrinkles (at least 50% of panel with overall wrinkle score between 1-3 on 4-point scale).

### STUDY TYPE

Subject-blind, 8-week clinical study with evening use of assigned test product.

### EVALUATIONS

Clinical assessment for efficacy; subjective self-perception using questionnaires; imaging with VisiaCR.

# CLINICALLY PROVEN RESULTS

Visibly improves  
skin smoothness by:

- 29% in 4 weeks\*
- 44% in 8 weeks\*

% improvement from baseline

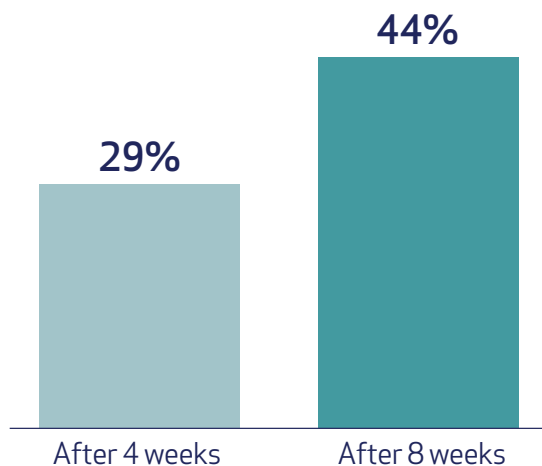

% subjects showing improvement

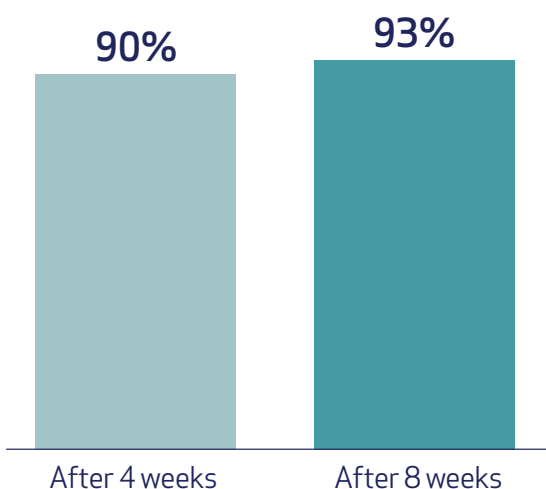

- In 4 weeks, **90%** showed visible **improvement in smoothness\***
- In 8 weeks, **93%** showed visible **improvement in smoothness\***

In 8 weeks, there was a **2.3x increase** in the number of participants who felt comfortable in their own skin.\*

## In 4 weeks

- Visibly improves skin tone evenness by 10%.\*
- 90% noticed the appearance of blemishes was reduced.\*
- Reported to be well-tolerated.\*

## In 8 weeks

- Visibly improves hyperpigmentation by 10%.\*
- Visibly improves redness by 15%.\*
- 87% reported their skin tone looked more even.\*
- 80% noticed the appearance of fine lines was diminished.\*

**CLINICALLY  
PROVEN**  
to Refine Skin  
Texture & Tone\*



Visibly smooths skin texture by 29% and improves redness\*



Visibly smooths skin texture, improves skin tone evenness and the appearance of blemishes\*



Visibly smooths skin texture, improves skin tone evenness and the appearance of laugh lines\*



Visibly smooths skin texture by 44% and improves skin tone evenness\*

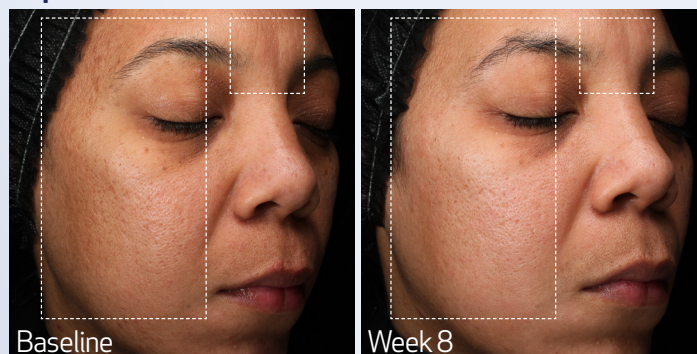

\*Results based on a 2024-2025 8-week clinical test. Photos have not been retouched. Individual results may vary. Data on file at Obagi Cosmeceuticals LLC.



# BUILD YOUR AM/PM PROTOCOLS FOR A SMOOTHER COMPLEXION



## Blemish-Prone Protocol

AM

- CLENZIDERM® Daily Care Foaming Cleanser
- CLENZIDERM® Pore Therapy BHA Toner
- CLENZIDERM® Therapeutic Moisturizer (or OBAGI HYDRATE Light®)
- Sunscreen

PM

- CLENZIDERM® Daily Care Foaming Cleanser
- CLENZIDERM® Pore Therapy BHA Toner
- RETINOL + PHA Refining Night Cream

## Anti-Aging Protocol

AM

- OBAGI NU-DERM® Gentle Cleanser
- OBAGI NU-DERM® Toner
- ELASTIDERM® Eye Serum
- ELASTIDERM® Facial Serum
- ELASTIDERM® Lift Up & Sculpt Facial Moisturizer
- ELASTIDERM® Advanced Filler Concentrate
- Sunscreen

PM

- OBAGI NU-DERM® Gentle Cleanser
- OBAGI NU-DERM® Toner
- ELASTIDERM® Firming Eye Cream
- ELASTIDERM® Facial Serum
- RETINOL + PHA Refining Night Cream
- ELASTIDERM® Advanced Filler Concentrate

## Prevention Vitamin C Protocol

AM

- OBAGI-C® C-Cleansing Gel
- OBAGI-C® C-Balancing Toner
- DAILY HYDRO-DROPS® Rejuvenating Eye Gel Cream
- PROFESSIONAL-C® Serum 20%
- PROFESSIONAL-C® Peptide Complex (optional)
- OBAGI HYDRATE®
- Sunscreen

PM

- OBAGI-C® C-Cleansing Gel
- OBAGI-C® C-Balancing Toner
- DAILY HYDRO-DROPS® Rejuvenating Eye Gel Cream
- PROFESSIONAL-C® Peptide Complex (optional)
- RETINOL + PHA Refining Night Cream

\*More sensitive patients, reduce CLENZIDERM Daily Care Foaming Cleanser & BHA Toner to once per day AM, if excessive dryness occurs.



## DISCOVER THE FULL OBAGI® MEDICAL RETINOL FRANCHISE