

BEFORE & AFTER RESULTS



TREATMENT OF PHOTODAMAGE

4 **ENVY FACIAL** Treatments – Once Every 2 Weeks with Vitamin C and Ultra Hydrating Pro-Infusion Serums



TREATMENT OF POST-INFLAMMATORY HYPERPIGMENTATION

5 **ENVY FACIAL** Treatments – Once Every 2 Weeks with Skin Brightening Pro-Infusion Serum plus Lumixyl Brightening Cream twice daily.

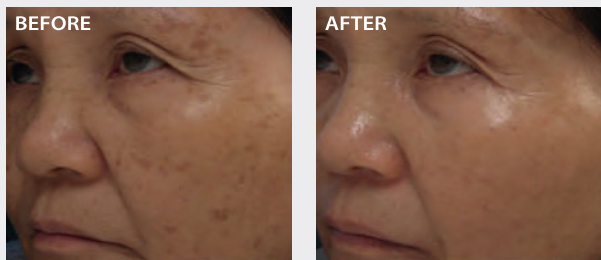

TREATMENT OF SOLAR LENTIGINES (SUN SPOTS)

6 **ENVY FACIAL** Treatments – Once Every 2 Weeks with Skin Brightening Pro-Infusion Serum

NV
ENVY MEDICAL

ENVY MEDICAL is the instant and long-term solution for improving:

- Hyperpigmentation, dark spots, sun damage, post-inflammatory hyperpigmentation (PIH)
- Ageing skin with fine lines and wrinkles
- Sallow skin
- Dry, dehydrated skin
- Enlarged pores, oily-prone, and congested Skin
- Rough skin texture
- Fine lines, discoloration, and sagging around delicate eyes and lips – areas traditionally too fragile for procedures

THE ADVANCED RESURFACING TREATMENT TO PROVIDE A COMPLETE HEAD-TO-TOE EXPERIENCE.

All-over body skin rejuvenation reduces:

- Sun damage, fine lines and wrinkles on décolletage
- Stretch marks on the abdomen or breasts
- The appearance of cellulite
- Bumps, dryness, and discoloration on the arms and around elbows
- Extreme dryness and/or cracking on hands and feet

POWERED BY DERMALINFUSION
envymedical.co.uk | info@envymedical.co.uk

ENVY MEDICAL

Highly advanced, innovative skin resurfacing treatment that simultaneously combines exfoliation, extraction and infusion of rejuvenating serums for radiant, rejuvenated skin.

envymedical.co.uk | info@envymedical.co.uk

NV
ENVY MEDICAL



VOLUMISES SKIN BY UP TO 70%*

**HEALTHY, VIBRANT,
REJUVENATED SKIN**

POWERED BY DERMALINFUSION
envymedical.co.uk | info@envymedical.co.uk



ENVY MEDICAL is a patented, non-invasive, 3-in-1 dermatological treatment that simultaneously exfoliates, extracts, and infuses skin with specialised serums for an all-inclusive treatment in one step. It is the first and only critically-timed, exfoliation-to-serum treatment technology with optimal-depth delivery for immediate and long-lasting results on all skin types - with no downtime.



PROFESSIONAL EXFOLIATION TREATMENTS

Professional exfoliation treatments naturally trigger the skin's protective process that keeps pathogens out, yet impedes the skin's receptiveness to letting restorative serums in. This prevents active ingredients from penetrating beyond the skin's surface where they will have the most impact. Because the window of time to maximise topical serum efficacy is extremely limited, a precision timed-delivery of serum infusion is critical for maximum penetration.

THE ENVY DIFFERENCE

By eliminating time gaps between exfoliation and serum application, **ENVY MEDICAL's** patented 3-In-1 technology infuses skin with serums at the moment of exfoliation before the protective process begins, when skin is most permeable. Skin experiences maximum penetration of active ingredients at optimal skin depths, and enhanced serum absorption and retention receptivity at a deeper level. With **ENVY MEDICAL's** distinctive simultaneous 3-in-1 technology, plumpness, volume, hydration, tone, and texture are optimized.

PRO-INFUSION SERUMS

ENVY MEDICAL's customised efficacy lies in its line of specifically formulated Pro-infusion Serums. Each highly potent serum is the product of advanced research in skincare science, developed for exclusive use with the **ENVY MEDICAL** system, and customised to be highly influential on major skin concerns.



PRECISION-TIMED DELIVERY

SIMULTANEOUS RESURFACING AND SERUM INFUSION AT THE SKIN'S PEAK MOMENT OF RECEPTIVITY



REMOVAL OF DRY, DAMAGED SKIN CELLS

EXFOLIATES

Distinctive recessed **diamond** tip exfoliation removes dry and damaged cells for unparalleled resurfacing and rejuvenation.

EXTRACTS

Closed-looped vacuum pressure removes damaging dirt, debris, and bacteria while deeply cleansing.



DEEP CLEANSING OF SKIN SURFACE AND PORES

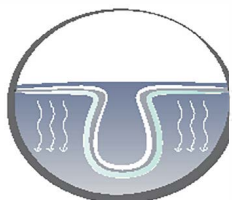

DELIVERY OF CONDITION-RICH SERUMS DEEP INTO THE SKIN

INFUSES

At the exact point of exfoliation and **extraction, serums with aesthetic benefits** are simultaneously driven deeper into epidermal layers at skin's peak moment of receptivity for enhanced health and visible results.

Volumises Skin by Up To 70%*

Improves Radiance; Refreshes and Revives

Visibly Reduces Fine Lines and Wrinkles

Targets Skin Concerns and Optimises Results

Gives a Lasting Youthful Boost

Stimulates Healthy Cell Renewal

ENVYMEDICAL

*Disclaimer: Individual results may vary depending on each patient



BEFORE & AFTER RESULTS

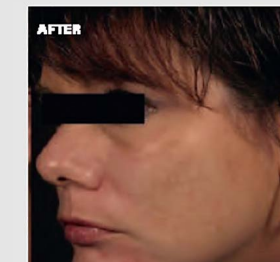

TREATMENT OF MELASMA

5 **ENVY FACIAL** Treatments – Once Every 2 Weeks with Skin Brightening Pro-Infusion Serum

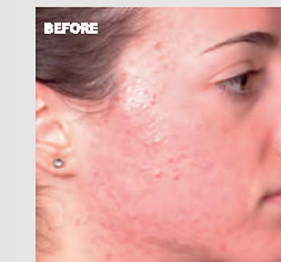

TREATMENT OF INFLAMMATORY LESIONS

4 **ENVY FACIAL** Treatments – Once Every 2 Weeks with Pore Clarifying Pro-Infusion Serum

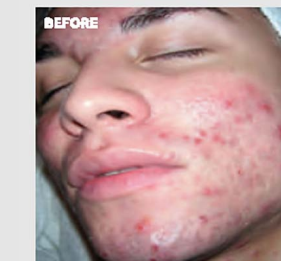

TREATMENT OF INFLAMMATORY LESIONS

6 **ENVY FACIAL** Treatments – Once Every 2 Weeks with Pore Clarifying Pro-Infusion Serum