

Common Questions

What is the OBSERV® 520x used for and how can I benefit from it?

The OBSERV® 520x is an innovative skin analysis machine, that allows you to discover your skin profile and visualise the characteristics in the various layers of your skin. It reveals how subtle signs of ageing and skin health contribute to appearance, and its advanced lighting modes help your practitioner identify the root cause of specific skin concerns and conditions, and offer personalised advice and treatment plans to address your diagnostic.

What skin conditions does the OBSERV® 520x reveal?

Overall, the 8 different light modes can address skin conditions such as; fine lines, sagging, inflammatory, scar tissue, skin type, pore health, skin pigmentation, active acne, sunspots, dryness, wrinkles, fine lines.

How long does it take for the OBSERV® 520x to photograph me?

The OBSERV® 520x can photograph you in 5 different angles in an average of just 10 seconds.

How can I see my progress?

With the OBSERV® 520x, your practitioner can create digital patient reports, care and treatment plans, side-by-side comparisons, personalised notes, tailored skincare regimens and more. Your data can be stored and accessed in the next consultation, and it can also be printed or shared via email.

After the appearance analysis, you will receive an in-depth consultation regarding your skin features and concerns. This is made clear using light mode comparison, allowing you to compare the different light modes

OBSERV® 520_x

Ask us about skin analysis today!



OBSERV® 520_x

How well do you know your skin?

Clearly diagnose and solve your skin concerns via detailed skin analysis





The OBSERV® 520x offers a comprehensive skin assessment including an initial assessment, followed by an in-depth consult with your practitioner to help you understand your skin concerns, followed by a bespoke treatment plan which can be continually monitored through digital assets.



The device has 8 different light modes for an even deeper skin analysis to reveal how subtle signs of ageing and skin health contribute to appearance...

Appearance Analysis

Skin Analysis

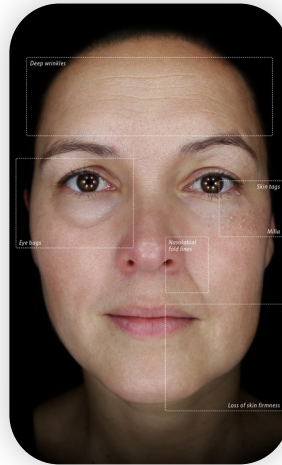

Daylight

Eye bags, deep wrinkles, skin tags and milia

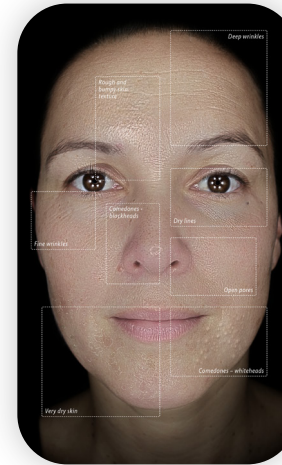

Surface Texture

Rough and bumpy skin texture, comedones (blackheads), dry lines and comedones (whiteheads)

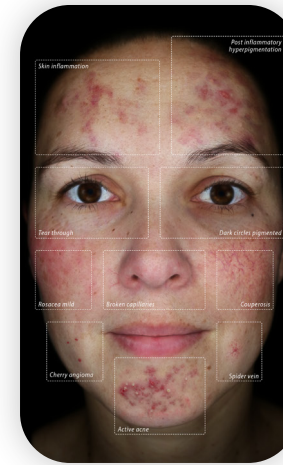

Cross polarised

Tear trough, broken capillaries, couperosis, spider vein and post inflammatory hyperpigmentation

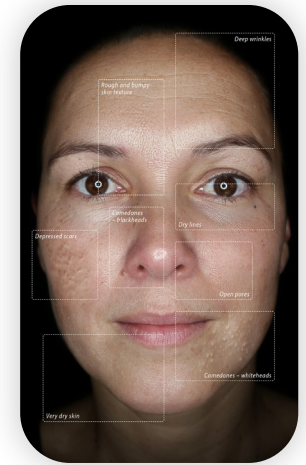

Parallel polarised

Rough and bumpy skin texture, depressed scars, dry lines and comedones - blackheads and whiteheads

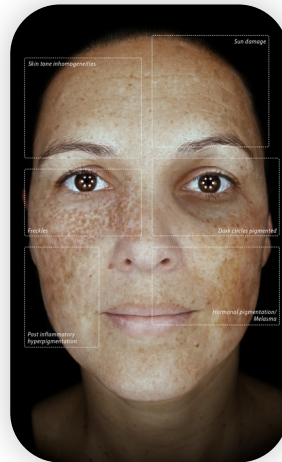

Pigmentation

Freckles, dark circles pigmented, hormonal pigmentation/melasma and post inflammatory hyperpigmentation



Redness/Vasculatiry

Tear trough, skin inflammation, broken capillaries and spider vein

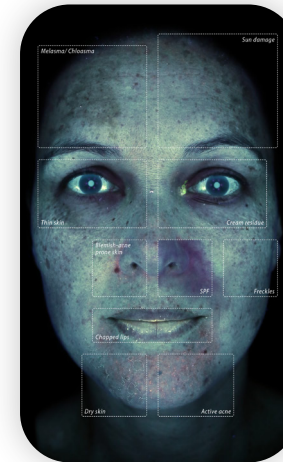

True TV

Melasma, sun damage, thin skin, blemish-acne prone skin and active acne



Wood's

T-zone, lipid dry skin, hypopigmentation and hydrolipid film