

## ALL Layered Therapy – FUS + GFR

Case 01.

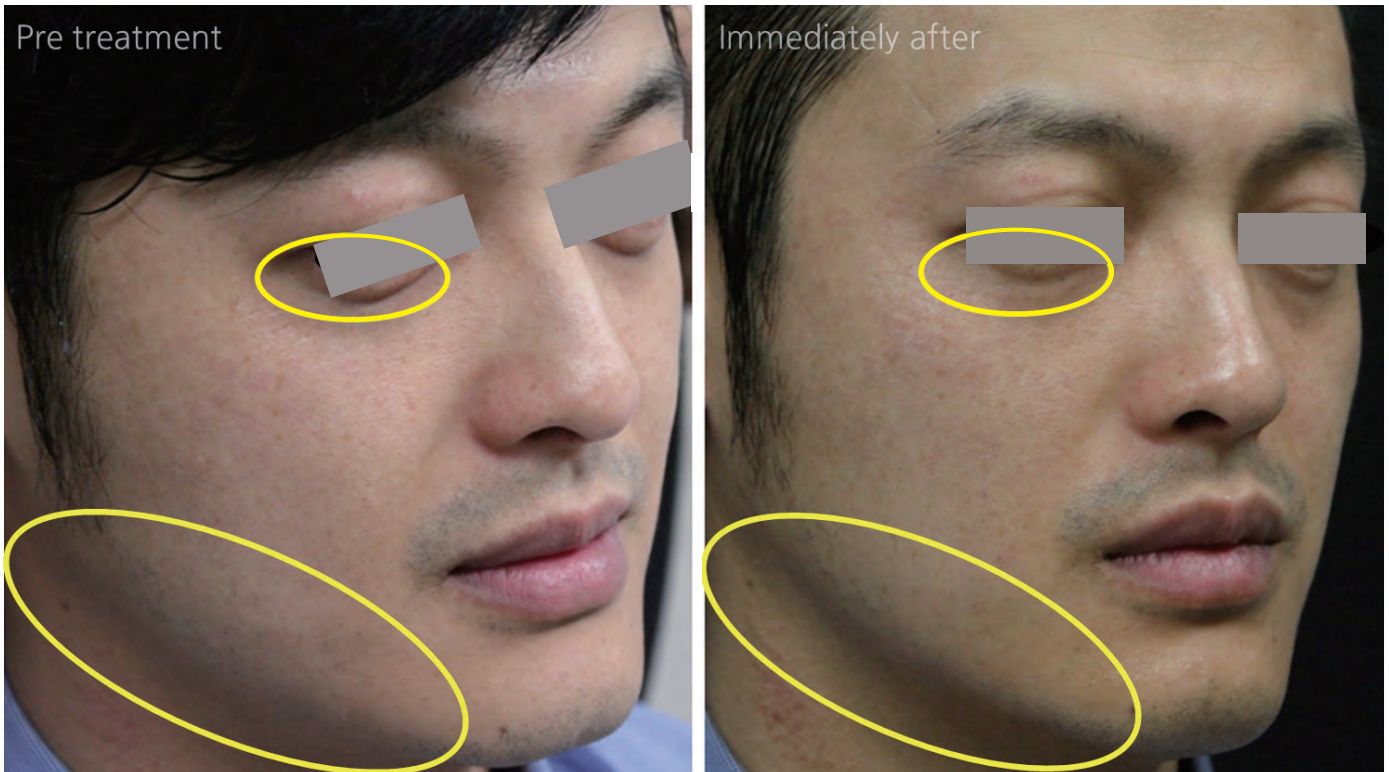

【Infraorbital】 B cartridge 0.8J,106line C cartridge 1.0J,48line GFR 3Level,150shot

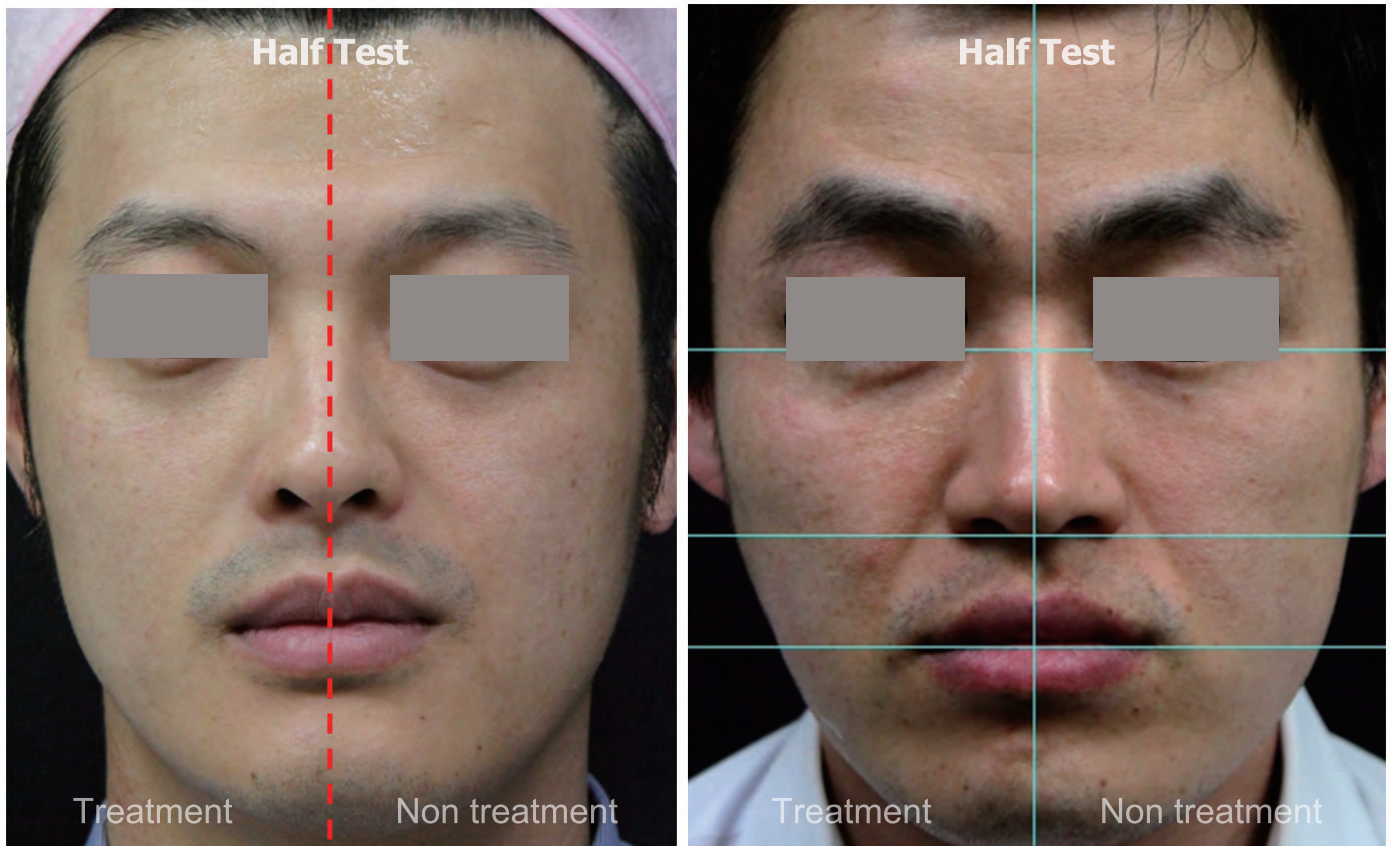

B cartridge 0.6J,120line GFR 3Level,150shot

## ALL Layered Therapy – FUS + GFR + SRR

Case 02.





## ALL Layered Therapy – FUS + GFR + SRR

Case 03.

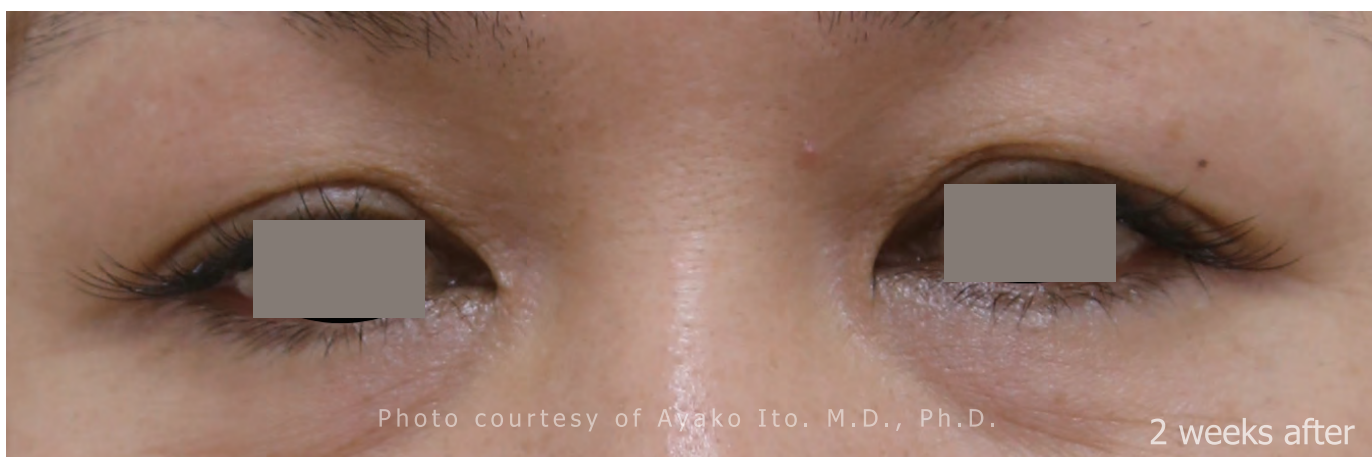

**【Eyelid lifting】** B cartridge 0.7~1.0J,206line GFR on0.3s/off 0.5s/2pulse, 412shot FRM(non-invasive) 3Level,324shot

## ALL Layered Therapy – FUS + GFR + SRR

Case 04.



B cartridge 0.7~1.0J,206line GFR on0.3s/off 0.5s/2pulse, 412shot FRM(non-invasive)3Level,324shot

Case 05.



B cartridge 1.0J,166line C cartridge 1.5J,148line GFR on0.3s/off 0.5s/2pulse,464shot FRM(non-invasive)3Level,360shot



## ALL Layered Therapy – FUS + GFR + SRR

Case 06.



B cartridge 0.6J,135line GFR on0.3s/off 0.5s/2pulse,210shot FRM(non-invasive)2~3Level,78shot

Case 07.



B cartridge 0.7~0.9J,220line GFR on0.3s/off 0.5s/2pulse,368shot FRM(non-invasive)3Level,222shot

## HIFU only Therapy – FUS

Case 01.

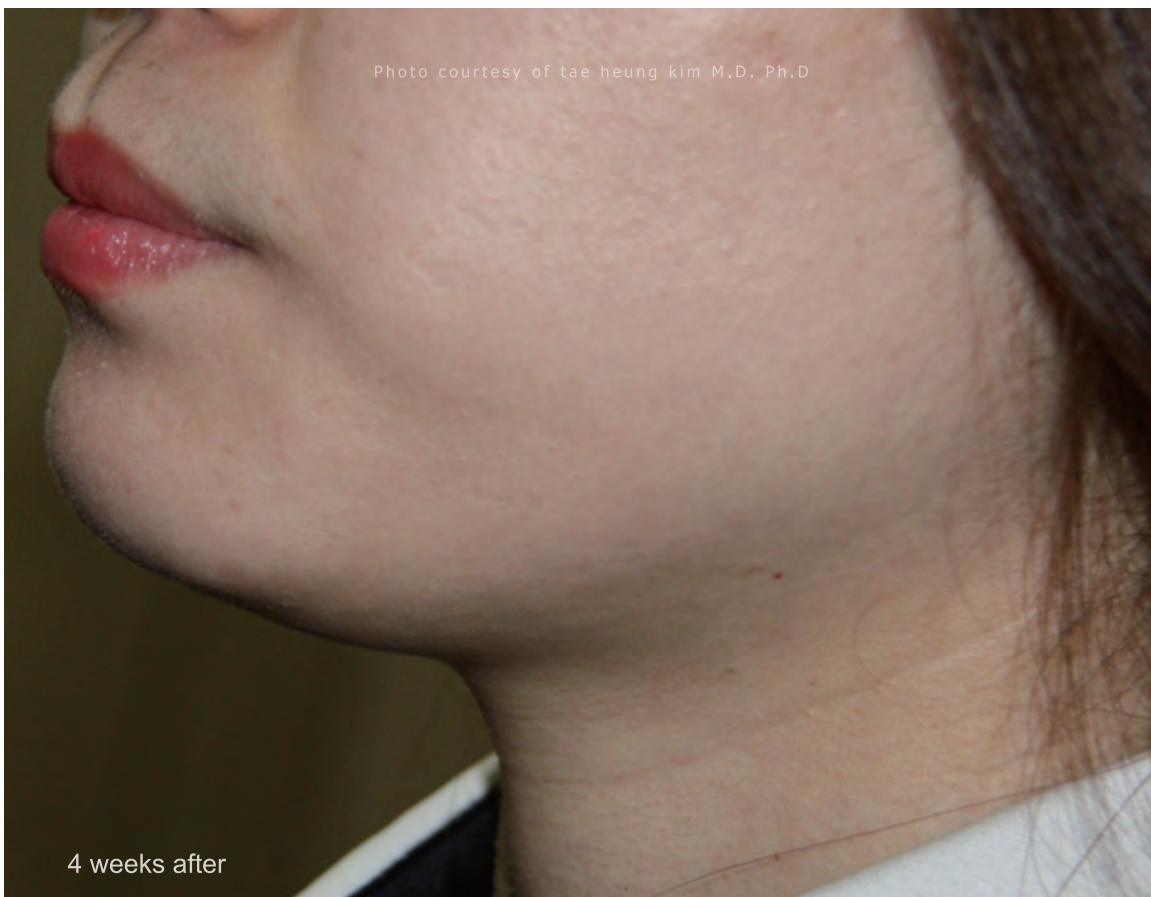

B Cartridge : 1.2mm Spacing , 0.8J / 0.6J, 50/15 Line    C Cartridge : 1.2mm Spacing , 1.5J / 1.3J, 40/20 Line  
5Weeks after  
【Cheek】 B Cartridge : 1.0mm Spacing, 0.8J, 60Line    【Forehead】 B Cartridge : 1.0mm Spacing, 0.8J, 25Line



## HIFU only Therapy – FUS

Case 02.



## HIFU only Therapy – FUS

Case 03.

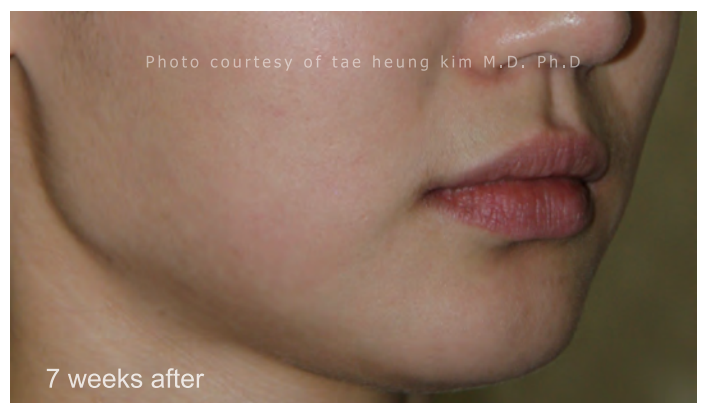
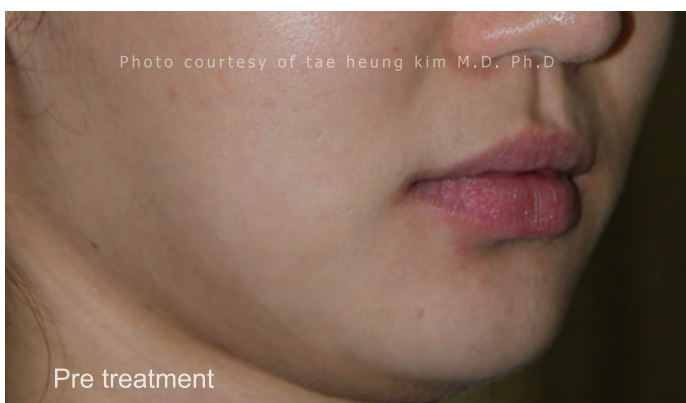
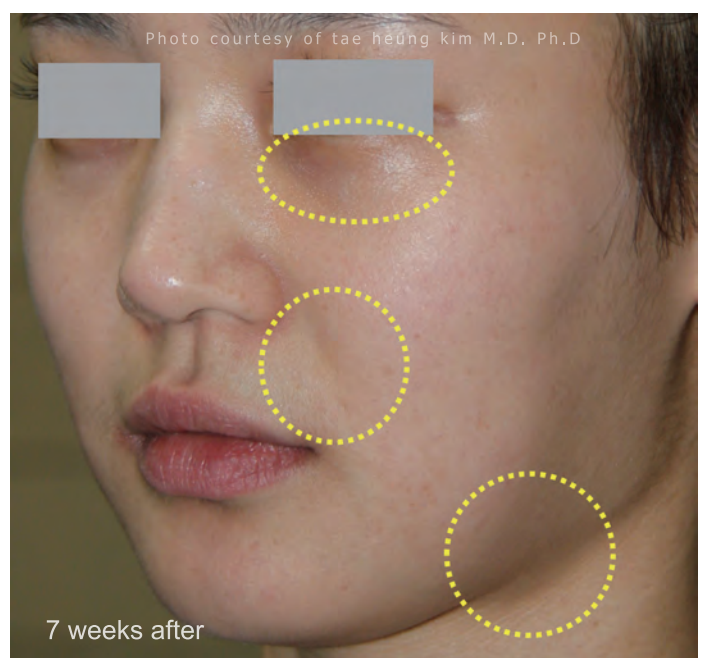

B Cartridge : 1.2 Spacing , 0.8J / 0.6J, 20/15 Line    C Cartridge : 1.2 Spacing , 1.5J / 1.3J, 20/30 Line  
Addition 【Chin】 1.2 Spacing, 1.2J